Children's Day Service

...God is
...him, and worketh

...hat the salvation of God is sent unto the
... Acts 28:28.

...mmanded us, saying, I have set thee to be a light
...entiles, ...shouldest be for salvation unto the ends of the earth.
...:47.

...nd it shall ... to pass, that whosoever shall call on the name of the Lord
... be saved. ... 2:21.

...-And this gos... of the kingdom shall be preached in all the world for a wit-
...s unto all nations. Matt. 24:14.

...—And all the ends of the world shall remember and turn unto the Lord: and
...l the kindreds of the nations shall worship before thee. Ps. 22:27.

...r—For, from the rising of the sun even unto the going down of the same, my
...ame shall be great among the Gentiles; and in every place incense shall be
...offered unto my name, and a pure offering: for my name shall be great among
... the heathen, saith the Lord of hosts. Mal. 1:11.

...ool—Blessed is the nation whose God is the Lord; and the people whom he hath
chosen for his own inheritance. Ps. 33:12.

... unison—Now unto the King eternal, immortal, invisible, the only wise God, be
honor, and glory for ever and ever. Amen. 1 Tim. 1:17.

The Japan Missionaries, January 1925
Left, Rev. Auman, Miss Hodges, Miss Dawson, Rev. Obee, Miss Coates, Miss Williams, Miss Hempstead, Dr. Layman, Miss Wolfe, Rev. Warner. Miss Barnes worked the camera.

No. 3. Responsive Reading

Leader—They shall be greatly ashamed, that trust in graven images, that say to the molten images, Ye are our gods. Isa. 42:17.

School—O Lord, my strength, and my fortress, and my refuge in the day of affliction, the Gentiles shall come unto thee from the ends of the earth, and shall say, Surely our fathers have inherited lies, vanity, and things wherein there is no profit. Jer. 16:19.

Leader—Thou shewest lovingkindness unto thousands, and recompensest the iniquity of the fathers into the bosom of their children after them: The Great, The Mighty God, The Lord of hosts, is his name. Jer. 31:18.

School—Is he the God of the Jews only? Is he not also of the Gentiles? Yes, of the Gentiles also. Rom. 3:29.

Leader—Then Peter opened his mouth, and said, Of a truth I perceived that God is no respecter of persons: But in every nation he that feareth him, and worketh righteousness, is accepted with him. Acts 10:34, 35.

School—Be it known therefore unto you, that the salvation of God is sent unto the Gentiles, and that they will hear it. Acts 28:28.

Leader—For so hath the Lord commanded us, saying, I have set thee to be a light of the Gentiles, that thou shouldest be for salvation unto the ends of the earth. Acts 13:47.

School—And it shall come to pass, that whosoever shall call on the name of the Lord shall be saved. Acts 2:21.

Leader—And this gospel of the kingdom shall be preached in all the world for a witness unto all nations. Matt. 24:14.

School—And all the ends of the world shall remember and turn unto the Lord: and all the kindreds of the nations shall worship before thee. Ps. 22:27.

Leader—For, from the rising of the sun even unto the going down of the same, my name shall be great among the Gentiles; and in every place incense shall be offered unto my name, and a pure offering: for my name shall be great among the heathen, saith the Lord of hosts. Mal. 1:11.

School—Blessed is the nation whose God is the Lord; and the people whom he hath chosen for his own inheritance. Ps. 33:12.

In unison—Now unto the King eternal, immortal, invisible, the only wise God, be honor, and glory for ever and ever. Amen. 1 Tim. 1:17.

The Japan Missionaries, January 1925

Left, Rev. Auman, Miss Hodges, Miss Dawson, Rev. Obee, Miss Coates, Miss Williams, Miss Hempstead, Dr. Layman, Miss Wolfe, Rev. Warner. Miss Barnes worked the camera.

No. 4.

CHILDREN'S DAY.

W. B. J. W. B. JUDEFIND.

Joyously.

1. Chil-dren's Day with songs of praise Comes a - round a - gain;.....
2. Chil-dren's Day the flow - ers greet With their beau - ty rare,.....
3. Chil-dren's Day the chil - dren praise Christ their lov - ing King;.....

'Tis the hap - pi - est of days, Joy in hearts doth reign.....
And the chil - dren glad - ly meet In their tem - ples fair.....
To Him sweet - est car - ols raise, Trib - ute to Him bring.....

CHORUS.

{ Chil- dren's Day, bright and gay, With glad songs and flow - ers,
{ Chil- dren's Day, bright and gay. Brings us joy (*Omit*.....

Now is here, full of cheer, And sweet sum - mer hours.

and glad - ness, Trib - ute bring to the King, Ban - ish all your sad - ness.

No. 5. Greetings from the President of the General Conference.
No. 6. Recitation—"1885-1925."

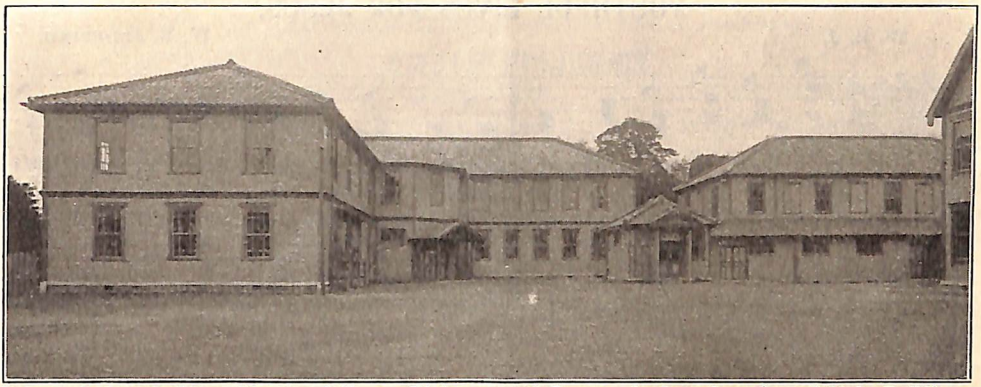

Left, 2nd Main Building, Nagoya College. Right, part of Gym, and edge of a wing of Main Building.

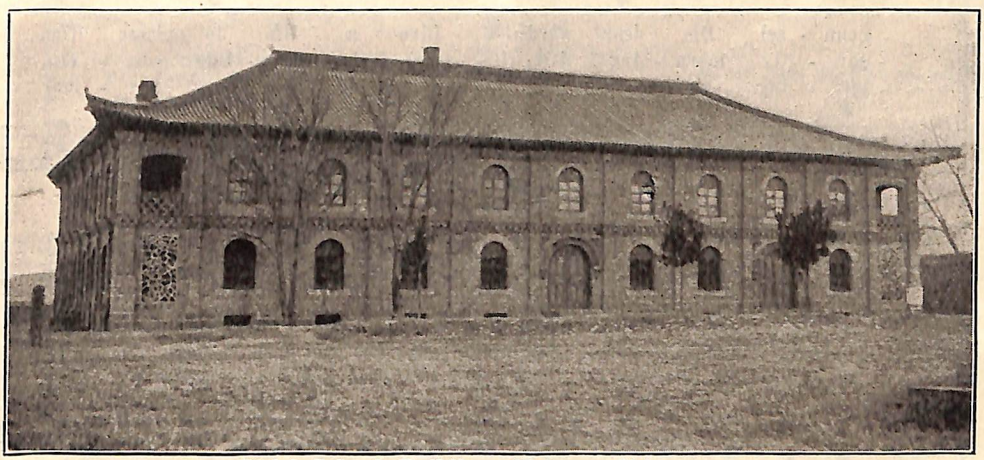

Girls' School Building, Kalgan, China.

Girls' School, Dhulia, India. Miss M. Long, center, Miss Munn, left.

No. 7.

YOUTHFUL LIVES FOR JESUS.

W. B. J. W. B. JUDEFIND.

1. In the days of youth re - mem- ber Christ the Lord, Take for your life's
2. In the ro - sy morn - ing give Him serv - ice true, Go forth in the
3. While the flow'rs are sweet - est, and the air is best, Go forth with re -

coun - sel His dear word; Live a life to please Him,
ear - ly morn - ing dew; Ere the noon - tide com - eth,
joic - ing in youth's zest; Serv - ing the dear Sav - iour

fol - low Him each day, Trust His care and guid - ance all the way.
and the morn - ing's gone Sow much seed for Je - sus, God's dear Son.
is most blest em - ploy, Bring - ing to the toil - er peace and joy.

CHORUS.

"Youth - ful lives for Je - sus," is our song; Give to Him a serv - ice

full and long, Give to Him a love both true and strong, True and strong.

No. 8. Recitation—"Four Hundred Millions."
No. 9. Exercise for Three Girls.

No. 10. Primary Song

(*Let each child carry a small bunch of rosebuds.*)

LITTLE ROSEBUDS.

W. B. J. W. B. JUDEFIND.

1. Lit - tle [1] rose- buds come to greet Chil- dren's Day with joy re - plete,
2. Lit - tle [1] rose- buds add some cheer To this day so bright and dear,
3. Je - sus' lit - tle rose - buds [4] we, Pure and sweet we'll ev - er be,

CHORUS.

Smil - ing out with fa - ces sweet, This glad day.
When our Lord seems ver - y near, Chil- dren's Day.
He from heav-en us doth [5] see, Ev - 'ry Day.
} [1] Lit- tle rose-buds bright are we,

True to [2] Je - sus we will be, Send [3] out fragrance sweet and free, Each glad day.

GESTURES:—1. Hold out rosebuds. 2. Hold up rosebuds high. 3. Describe a semi-circle with right hand. 4. Put rosebuds on breast. 5. Hold rosebuds above eyes, looking under them.

No. 11. Exercise—"Heed Christ's Command."

No. 12. Recitation—"Her First Christmas at the Mission."

Students, Boys' School, Kalgan, China, and cart with supplies for flood sufferers. Buildings of Boys' School.

No. 13.

Duet, or Solo and Chorus.

ACROSS THE SEAS.

W. B. J. W. B. JUDEFIND.

Not too fast, with feeling.

1. A - cross the seas they're liv - ing..... With - out our God and hope;
2. A - cross the seas no sing - ing..... Of hap - py songs is heard;
3. A - cross the seas they're cry - ing..... To us for help to - day,

No one to them light giv - ing,..... In dark - ness dense they grope.
No church bells there are ring - ing,..... No one to preach God's word.
A - cross the seas they're dy - ing—..... O let us haste a - way.

CHORUS. *Spirited.*

1, 2.—Who will go..... for our bless - ed Lord, To the
3.—We will go..... for our bless - ed Lord, To the

Who will go
We will go

lands a - cross the seas? Who will go.....
a - cross the seas? Who will go

with His pre - cious word, And the bless - ed Sav - iour please?

No. 14. Recitation—"What are You Going to do?"

No. 15. Dialogue—"A Worth While Work."

It is fitting that the first Children's Day Service bearing the imprint of the Union Board of Foreign Missionary Administration, organized June 30th, 1924, should mark the 40th anniversary of the Service instituted by the Secretary, Rev. F. T. Tagg, in 1885.

The Society had in Japan, in 1885, a girls school, and two missionaries, and the Board had a boys' school, a night school, Sunday school, and preaching services, and one married missionary.

In 1925 the Union Board has in Japan, 14 missionaries, 37 Japanese ministers, preachers, 5 theological students, several Bible women. There is a Mission Conference with 2934 church members, 338 probationers, 910 enquirers enrolled, 3243 Sunday school scholars, 9 C. E. Societies, with 20 organized churches, 13 chapels, and 24 other preaching places.

A girls' school, 394 enrolled; 5 kindergarten schools, nearly 400 enrolled; numerous meetings are held for mothers, factory girls, children, blind girls, etc., besides evangelistic work by Bible women.

A blind school, two night schools, over 100 enrolled; and Nagoya College over 1100 enrolled; about 525 gave their names to become Christians last year.

CHINA. 6 missionaries, 2 of whom are on furlough, a Mission Conference with 14 organized churches, 7 other preaching places, 1 Chinese minister, 24 preachers, 3 theological students, 1 Bible woman, 1600 church members, 800 probationers, 340 Sunday school scholars.

Girls' schools 157 enrolled, Boys' schools 304 enrolled, Ladies' Bible schools 14 enrolled.

Medical work by Dr. Roberta Fleagle and Chinese doctor in 4 dispensaries. A qualified nurse, one in training, 3 helpers.

INDIA. 8 missionaries, 2 Indian ministers, 9 preachers, 9 theological students, 5 Bible women. A Mission Conference, 1 organized church, many villages and the Settlement reached. Church members 180, Sunday school scholars 459.

The Suvatra hospital in girls' school compound is completed, and a trained nurse, Miss Grace Perley, is in charge.

Preachers, Bible women and helpers on evangelistic tour, India.

No. 16.

SONG OF THE SOWERS.

W. B. J. W. B. JUDEFIND.

1. Out in the ear - ly morn - ing Go we sow - ing,
2. Trust- ing - ly go we sow - ing, Trust - ing, sing - ing,
3. Some day our sheaves a - bring - ing We will greet Him,

Go we sow - ing, ev - er sow - ing,
Trust- ing, sing - ing, trust- ing sing - ing,
We will greet Him, glad - ly greet Him,

Sun - light the earth a - dorn - ing, As we go.....
Hearts with Christ's love a glow - ing, Praise His name.....
Come in His pres - ence sing - ing, Some glad day.....

As we glad - ly go.....
Praise His ho - ly name.....
Some glad, hap - py day.....

CHORUS. *Girls.* *All Voices.*

Sow - ing, sow - ing, sow - ing the gos - pel seed.....
gos- pel seed,

Girls. *All Voices.*

Go - ing, go - ing, an - y-where there is need;.....
there is need;

SONG OF THE SOWERS.—Concluded.

Girls. *All Voices.*

Sow - ing, sow - ing, with a glad heart each day,.....
pass - ing day,

Sow - ing the pre - cious gos - pel seed a - long life's way.....

No. 17. Recitation—"Surrender."

No. 18. Recitation—"A Home Missionary."

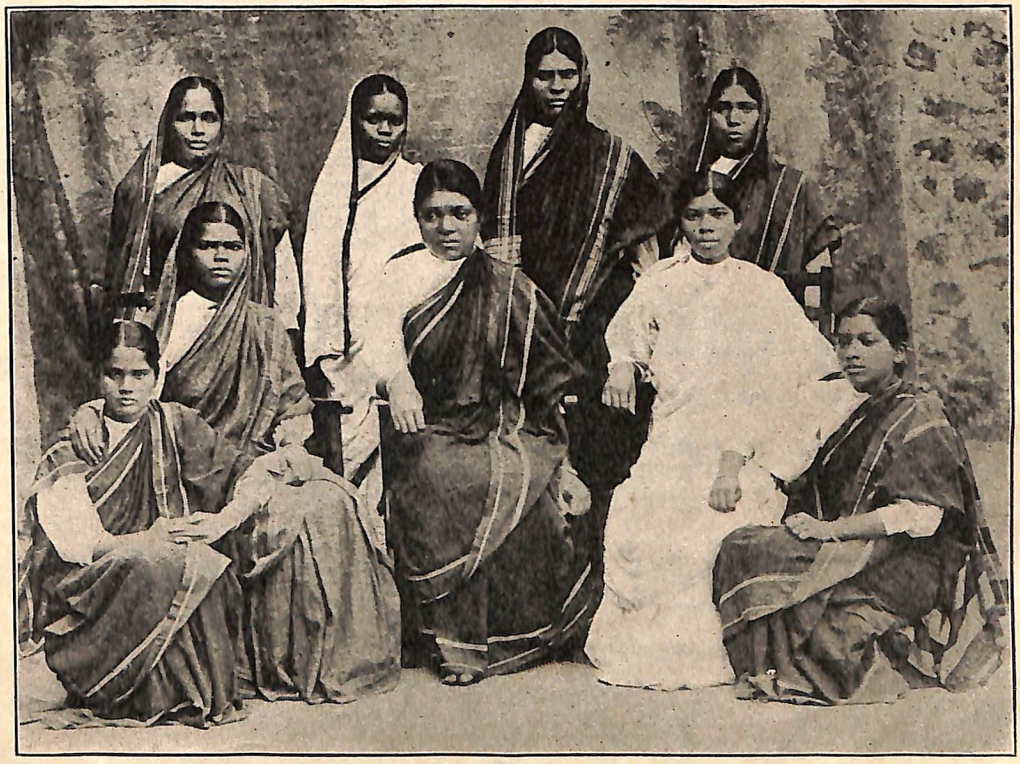

Our India Bible Women, and Helpers.

No. 19.

SEND OUT THE LIGHT.

W. B. J. W. B. JUDEFIND.

Spirited.

1. Send out the light of the gos - pel, Send out the ti - dings of
2. Send out the news of sal - va - tion To ev - 'ry crea - ture on
3. Haste, then, to send out the gos - pel, Man - y are hope - less and

joy (of joy, yes), Man - y are liv - ing in dark - ness,
earth (on earth, yes), 'Tis for all lands and all peo - ple;
lost (and lost, yes), Send it to - day, do not tar - ry;

In sin, their souls to de - stroy.
Tell them of Je - sus' great worth.
Send it what - ev - er the cost.

CHORUS.

Send out the light far a - cross the seas, And Christ your Mas - ter and Sav - iour please;

Send out the light, 'tis your Lord's com-mand, Yes, send it to ev - 'ry land!

No. 20. Recitation—"How Should We Give."
No. 21. Recitation—"His Decision."

No. 22. Junior Song

THE LITTLE SNOWY DAISIES.

W. B. J. W. B. JUDEFIND.

1. The lit - tle snow - y dai - sies Are smil - ing bright to - day; They
2. The lit - tle snow - y dai - sies Re - veal God's ten - der care; Tho'
3. The lit - tle snow - y dai - sies A - long the sum - mer ways, From

CHORUS.

lift their hap - py fa - ces To us a - long the way.
found in low - ly pla - ces, His good - ness they do share.
low - ly beds He rais - es That they may sing His praise.
Smil - ing,

smil - ing, with fa - ces sweet and bright, They seem to say, "Praise God, to - day, For

summer's gold - en light." Smil - ing, smil - ing, with fa - ces sweet and

bright, They seem to say, "Praise God, to - day, For summer's gold - en light."

No. 23. Recitation—"Why Not Say It with Money?"
No. 24. Recitation—"A Shattered Idol."

No. 25. Solo and Chorus

WE'RE BRINGING OUR GIFTS TO JESUS.

W. B. J. W. B. JUDEFIND.

1. We're bringing our gifts to Je - sus, This bright, hap-py Chil-dren's day;
2. Our sil - ver and gold we're bring-ing, Like wise men long years a - go;
3. We're bringing our gifts to Je - sus, To Him all we have we owe:

From heav - en we know He sees us, As we Him our trib - ute pay.
Our hearts with His praise is sing - ing, As we our de - vo - tion show.
He saves us and sweet - ly frees us, His gifts in our lives e'er flow.

CHORUS.

We're bring-ing our gifts to Je - sus, He's wor-thy of all we can bring;

To - day, as we come, He sees us; We own Him our Lord and King.

No. 26. Recitation—"The Awakening."
No. 27. Pageant—"The Call."
No. 28. Address.

No. 29. Offering.
No. 30. Closing Song

WE WILL BE A WORKER.

W. B. J. W. B. JUDEFIND.

Spirited.

1. We will be a work - er in the Mas - ter's vine - yard, In His bless - ed
2. We will give our tal - ents to the Mas - ter's serv - ice, There is sure - ly
3. We will go forth sing - ing as we work for Je - sus, Trust - ing, sweet - ly

serv - ice spend our strength each day; Liv - ing for His glo - ry we will
some - thing that each one can do; Free - ly we will give Him of our
trust - ing, in His lov - ing care, Know - ing, if we're faith - ful, we will

find great pleas - ure; A work - er for Je - sus, Him to o - bey!
life's pos - sess - ions, And to Him be loy - al, be ev - er true.
go re - joic - ing To meet Him in heav - en, His glo - ry share.

CHORUS.

A work - er, work - er true, His will to glad - ly do,
We will be a His dear will to ev - er

Serve Je - sus all life thro'; A work-er for Je-sus, work - er true!
Serve with joy the Sav - iour

Benediction.

Rev. F. T. Tagg, in 1885, introduced the Children's Day Service in our Sunday Schools, and for 40 years it has been the foremost dispenser of missionary information, the creator of missionary interest, and the agency for securing a large part of the Board's annual income.

It is most fitting that the Sunday schools should honor his memory and raise this year at least $50,000 for the work he loved and did so much to develop.

The Japan Mission Conference, 1923, organized in 1892 with 3 American and 1 Japanese ministers, 5 preachers, and 2 delegates. President Rev. I. Inanuma is near the center, and holds a child. Rev. J. C. Auman is at his right, and Rev. E. I. Obee at his left. Rev. Dr. L. Layman was absent.

Send the offering without delay to your Conference Treasurer, and STATE PLAINLY IT IS THE CHILDREN'S DAY OFFERING FOR THE UNION BOARD OF FOREIGN MISSIONARY ADMINISTRATION. He will send it, with that statement, to the General Church Treasurer, Mr. H. C. Staley, 516 North Charles Street, Baltimore, Md.

FRED. C. KLEIN, Ex. Sec.

STOCKTON PRESS